

MEDIUM SHAFFLE (♩ = 120-126) (♩ = ♯♩)

NIGHT TRAIN

Words by OSCAR WASHINGTON
and LEWIS C. SIMPKINS
Music by JIMMY FOREST
Arranged by GORDON GOODWIN

5

0701023-01
NIGHT TRAIN

© 1959 Frederick Music Company
This arrangement © 1959 Frederick Music Company
Used with Permission

Alto Sax 1
 Alto Sax 2
 Tenor Sax 1
 Tenor Sax 2
 Baritone Sax
 Trumpet 1
 Trumpet 2
 Trumpet 3
 Trumpet 4
 Trombone 1
 Trombone 2
 Trombone 3
 Trombone 4
 Guitar
 Piano
 Bass
 Drums
 Auxiliary Percussion (opt.)

0701023-02
 MIGHTY TBAU

9
 10
 11
 12
 13
 14
 15
 16

fill
 fill
 fill

Alto Sax 1

Alto Sax 2

Tenor Sax 1

Tenor Sax 2

Baritone Sax

Trumpet 1

Trumpet 2

Trumpet 3

Trumpet 4

Trombone 1

Trombone 2

Trombone 3

Trombone 4

Guitar

Piano

Bass

Drums

Auxiliary Percussion (op. 1)

0001023 - P. 3
NIGHT TRAIN

29

Alto Sax 1
 Alto Sax 2
 Tenor Sax 1
 Tenor Sax 2
 Baritone Sax
 Trumpet 1
 Trumpet 2
 Trumpet 3
 Trumpet 4
 Trombone 1
 Trombone 2
 Trombone 3
 Trombone 4
 Guitar
 Bass
 Drums
 Auxiliary Percussion (opt.)

Solo F⁷ AS WALTERS RD AD ULD.
 C⁷
 A⁷(b9)
 D⁷(b9)
 G⁺
 C⁷
 A⁷(b9)
 D⁷(b9)
 G⁺
 C⁷ mf
 A⁷(b9)
 D⁷(b9)
 G⁺(b9)

33 34 35 36 37 38 39 40

0701023-05
 N16HT 78A11

(41) SOLUS

BACKLAWND DU CUE

Alto Sax 1
1st X ONLY

Alto Sax 2
1st X ONLY

Tenor Sax 1
1st X ONLY

Tenor Sax 2

Baritone Sax

Trumpet 1

Trumpet 2

Trumpet 3

Trumpet 4

Trombone 1

Trombone 2

Trombone 3

Trombone 4

Guitar

Piano

Bass

Drums

Auxiliary Percussion (opt.)

0901023-86
NIGHT TRAIN

41 42 43 44 45 46 47 48

BACKLAWND - SUITE OPT. 1

BACKLAWND DU CUE

0701023-17
N1647 72414

49 50 51 52 53 54 55 56

Drums
Auxiliary Percussion (opt.)

Bass

Piano

Guitar

Trumpet 4
D7(b9)

Trumpet 3
G7(#9)

Trumpet 2
C7

Trumpet 1
C7

Trombone 4
D7(b9)

Trombone 3
G7(#9)

Trombone 2
C7

Trombone 1
C7

Baritone Sax
D7(b9)

Tenor Sax 2
D7(b9)

Tenor Sax 1
D7(b9)

Alto Sax 2
D7(b9)

Alto Sax 1
D7(b9)

1.
2. LAST TIME (ON ONE)

SOLO

Alto Sax 1

Alto Sax 2

Tenor Sax 1

Tenor Sax 2

Baritone Sax

Trumpet 1

Trumpet 2

Trumpet 3

Trumpet 4

Trombone 1

Trombone 2

Trombone 3

Trombone 4

Guitar

Piano

Bass

Drums

Auxiliary Percussion (opt.)

070123-A.8
NIGHT TRAIN

57

58

59

60

61

62

63

64

67

Alto Sax 1

Alto Sax 2

Tenor Sax 1

Tenor Sax 2

Baritone Sax

Trumpet 1

Trumpet 2

Trumpet 3

Trumpet 4

Trombone 1

Trombone 2

Trombone 3

Trombone 4

Guitar

C⁷ A11#91

D71b91 C⁷ G⁷ C⁹

F⁷

C⁷ G⁷ C⁹

G⁷ C⁹

F⁷

Piano

Bass

Drums

Auxiliary Percussion (opt.)

65

66

67

68

69

70

71

72

Alto Sax 1

Alto Sax 2

Tenor Sax 1

Tenor Sax 2

Baritone Sax

Trumpet 1

Trumpet 2

Trumpet 3

Trumpet 4

Trombone 1

Trombone 2

Trombone 3

Trombone 4

Guitar

Piano

Bass

Drums

Auxiliary Percussion (opt.)

07010123-P.10 NIGHT TRAIN

73 74 75 76 77 78 79 80 81

Alto Sax 1
 Alto Sax 2
 Tenor Sax 1
 Tenor Sax 2
 Baritone Sax
 Trumpet 1
 Trumpet 2
 Trumpet 3
 Trumpet 4
 Trombone 1
 Trombone 2
 Trombone 3
 Trombone 4
 Guitar
 Piano
 Bass
 Drums
 Auxiliary Percussion (opt.)

82 83 84 85 86 87 88 89 90

D79D123-P11
 NIGHT TRAIN

0701023-012
Mikael Åkerfeldt

Alto Sax 1
 Alto Sax 2
 Tenor Sax 1
 Tenor Sax 2
 Baritone Sax
 Trumpet 1
 Trumpet 2
 Trumpet 3
 Trumpet 4
 Trombone 1
 Trombone 2
 Trombone 3
 Trombone 4
 Guitar
 Piano
 Bass
 Drums
 Auxiliary Percussion (OPT.)

SOLO
 FILL
 SOLO
 SOLO - CAMBIA
 FILL
 FILL
 FILL

91 92 93 94 95 96 97 98

PROPERTY OF:
Arkansas Valley Wind &
Percussion Ensemble
P.O. Box 211
Wiley, CO 81092

NIGHT TRAIN

Words by OSCAR WASHINGTON
and LEWIS C. SIMPKINS
Music by JIMMY FORREST
Arranged by GORDON GOODWIN

ALTO SAX 1

MEDIUM SHUFFLE (♩ = $\overline{\overline{\overline{\text{♩}}}} \overline{\overline{\overline{\text{♩}}}}$)

07010122

Solos

ALTO SAX 1

41

BACKGROUND ON CUE

mp

1st TIME ONLY

2. LAST TIME (ON CUE)

55

10

NIGHT TRAIN

ALTO SAX 2

MEDIUM SHUFFLE (♩ = $\frac{3}{4}$)

Words by OSCAR WASHINGTON
and LEWIS C. SIMPKINS
Music by JIMMY FORREST
Arranged by GORDON GOODWIN

ALTO SAX 2

SOLO

41

mp BACKGROUND ON CUE

1ST TIME ONLY

2. LAST TIME (ON CUE)

55

10

2

NIGHT TRAIN

TENOR SAX 1

MEDIUM SHUFFLE (♩ = $\frac{3}{4}$)

Words by OSCAR WASHINGTON
and LEWIS C. SIMPKINS
Music by JIMMY FORREST
Arranged by GORDON GOODWIN

TENOR SAX 1

SOLOS

BACKGROUND ON CUE

41
1ST TIME ONLY

mp

42 43 44

45 46 47 48

49 50 51 52

1.

2. LAST TIME (ON CUE)

53 54 55-65

66 67 68 69 70 71 72

73 74 75 76

77 78 79 80

81 82 83 84

85 86 87 88-89

90 91 92

2

2

NIGHT TRAIN

TENOR SAX 2

Words by OSCAR WASHINGTON
and LEWIS C. SIMPKINS
Music by JIMMY FORREST
Arranged by GORDON GOODWIN

MEDIUM SHUFFLE (♩ = ♪♪)

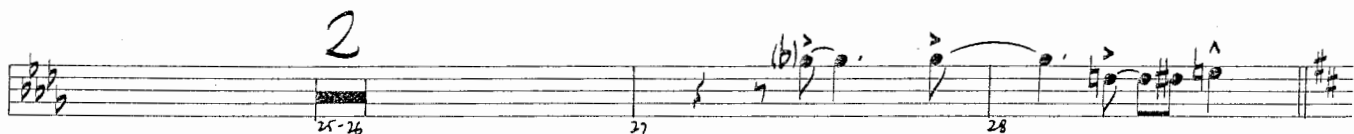

TENOR SAX 2

SOLOS

41

BACKGROUND ON CUE

mp

1ST TIME ONLY

41 42 43 44 45 46 47 48 49 50

2. LAST TIME (ON CUE)

55

53 54 55-65 66 67 68 69 70 71 72 73 74 75 76

79

77 78 79 80 81 82 83 84 85 86 87 88-89 90 91 92

NIGHT TRAIN

BARITONE SAX

MEDIUM SHUFFLE (♩ = ♩♩♩)

Words by OSCAR WASHINGTON
and LEWIS C. SIMPKINS

Music by JIMMY FORREST

Arranged by GORDON GOODWIN

BARITONE SAX

NIGHT TRAIN

TRUMPET 1

Words by OSCAR WASHINGTON
and LEWIS C. SIMPKINS
Music by JIMMY FORREST
Arranged by GORDON GOODWIN

MEDIUM SHUFFLE (♩ = ♩♩♩)

PLAY 2ND TIME ONLY

5

12

17

2

2

2

29

5

41

SOLOS
1ST TIME ONLY

BACKGROUND ON CUE
PLINGER

+ WOP

3

46

+ WOP

4

1. OPEN

51 52

2. LAST TIME (ON CUE)
OPEN

53 54

55

10

55-64

65

66

67

68

69

70

71

72

73

74

75

76

77

78

79

80

81

82

83

84

85

86

87

88

89

90

91

92

93

94

95-97

98

NIGHT TRAIN

TRUMPET 2

MEDIUM SHUFFLE (♩ = $\frac{3}{4}$)

PLAY 2ND TIME ONLY

Words by OSCAR WASHINGTON
and LEWIS C. SIMPKINS
Music by JIMMY FORREST
Arranged by GORDON GOODWIN

5 12
5-16

17 2
17-18 19 20

21 2
21-22 23 24

25 2
25-26 27 28

29
30 31 32 33 34 35 36 37 38 39 40

41 SOLOS 1ST TIME ONLY BACKGROUND ON CUE PLUNGER
42 43-45 3

46 47-50 4

mf, *f*, *ff*, *mf*, *f*

tr, *wop*

07010122

TRUMPEI 2

1. OPEN

2. LAST TIME (ON QUÉ)

OPEN

51 52 53 54

55

10

55-64

65 66

67

68 69 70

71 72 73

74 75 76

77 78 79 80

ff

81 82 83 84

ff

85 86 87 88

ff

89 90 91 92

ff

93 94 95-97 98

3

NIGHT TRAIN

TRUMPET 3

MEDIUM SHUFFLE (♩ = $\frac{3}{4}$)

PLAY 2ND TIME ONLY

Words by OSCAR WASHINGTON
and LEWIS C. SIMPKINS
Music by JIMMY FORREST
Arranged by GORDON GOODWIN

5

12

17

2

2

2

29

5

41 SOLOS 1ST TIME ONLY →

BACKGROUND ON CUE PLUNGER

+ - 0 WOP

3

+ - 0 WOP

4

TRUMPET 3

1. OPEN

2. LAST TIME (ON CUE)

OPEN

51 52 53 54

55

10

55-64

65

66

67

68

69

70

71

72

73

74

75

76

77

78

79

80

ff

f

81

82

83

84

ff

f

85

86

87

88

ff

f

89

90

91

92

ff

93

94

95-97

98

3

NIGHT TRAIN

TRUMPET 4

MEDIUM SHUFFLE (♩ = ♩♩)

PLAY 2ND TIME ONLY

Words by OSCAR WASHINGTON
and LEWIS C. SIMPKINS
Music by JIMMY FORREST
Arranged by GORDON GOODWIN

5

12

17

2

2

2

29

5

41

SOLOS
1ST TIME ONLY

BACKGROUND ON CUE
PLUNGER

3

+ - o
WOP

4

07010122

TRUMPET 7

1. OPEN

51 52

2. LAST TIME (ON CUE)

OPEN

53 57

55

55-64

65

66

67

68 69 70

71 72 73

74 75 76

77 78 79 80

79

81 82 83 84

85 86 87 88

89 90 91 92

93 94 95-97 98

3

NIGHT TRAIN

TROMBONE 1

Words by OSCAR WASHINGTON
and LEWIS C. SIMPKINS
Music by JIMMY FORREST
Arranged by GORDON GOODWIN

MEDIUM SHUFFLE (♩ = ♩♩♩)
SOLI

07010122

TROMBONE 1

D⁷(b9) *G⁷(#9)* *C⁷*

49 50 51 52

2. LAST TIME (DANCE) (55) SOLI *f*

53 54 55 56

57 58 59 60

61 62 63 64

65 66 67-68

69 70 71-72

73 74 75 76

77 78 79 80

81 82 83 84

85 86 87 88

89 90 91 92 93 94

SOLO-CAZENZA *D⁷(#9)*

95 96 97 98

NIGHT TRAIN

TROMBONE 2

MEDIUM SHUFFLE (♩ = ♪♪♪)

Words by OSCAR WASHINGTON
and LEWIS C. SIMPKINS
Music by JIMMY FORREST
Arranged by GORDON GOODWIN

4

5 SOLI

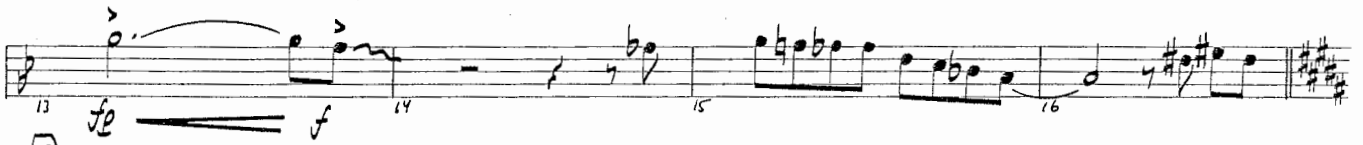

17

29

5

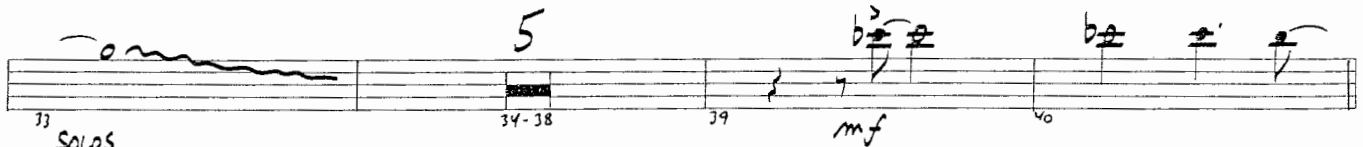

41 SOLOS 1ST TIME ONLY

BACKGROUND ON CUE

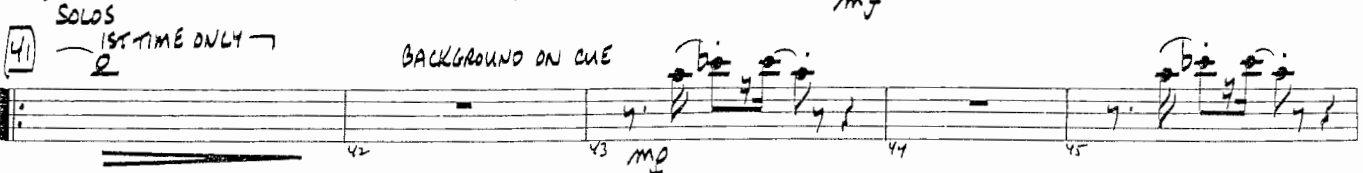

TROMBONE 2

NIGHT TRAIN

TROMBONE 3

Words by OSCAR WASHINGTON
and LEWIS C. SIMPKINS
Music by JIMMY FORREST
Arranged by GORDON GOODWIN

MEDIUM SHUFFLE (♩ = ♪♪)

4

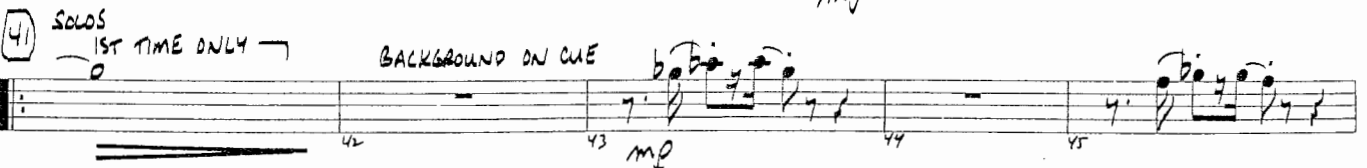
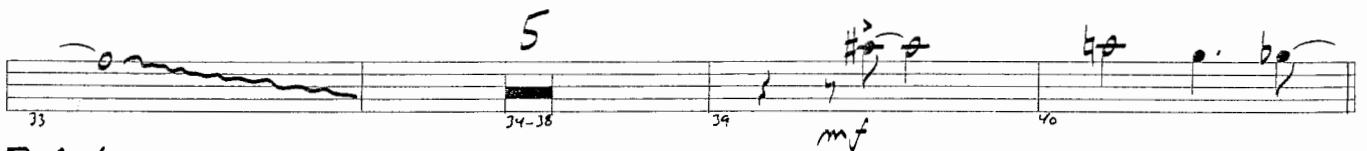
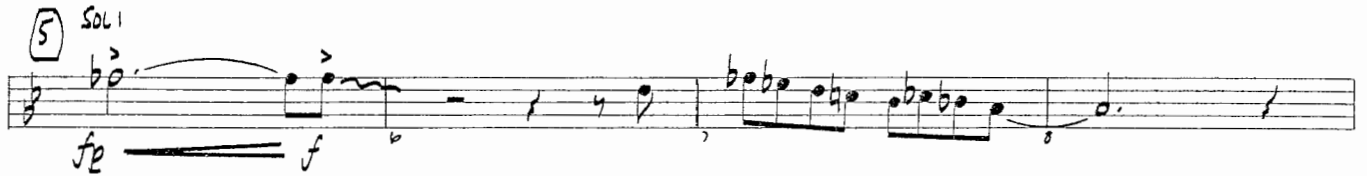

07010122

TROMBONE 3

- Measure 53: **2. LAST TIME (ON CUE)**
- Measure 54: **(55) SOLI**
- Measure 67-68: **2**
- Measure 71-72: **2**
- Measure 79: **(79)**

There are also handwritten annotations like **1.** at the start of measure 51 and **f** at the end of measure 54. The score concludes with a double bar line at measure 93.

NIGHT TRAIN

Words by OSCAR WASHINGTON
and LEWIS C. SIMPKINS
Music by JIMMY FORREST
Arranged by GORDON GOODWIN

TROMBONE 4

MEDIUM SHUFFLE (♩ = $\frac{3}{4}$)

4

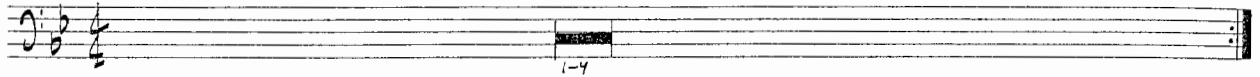

5 SOLI

17

29

5

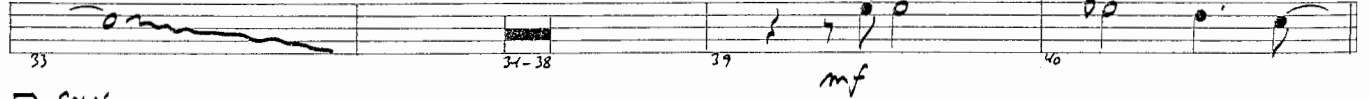

41 SOLOS
1ST TIME ONLY →

BACKGROUND ON CUE

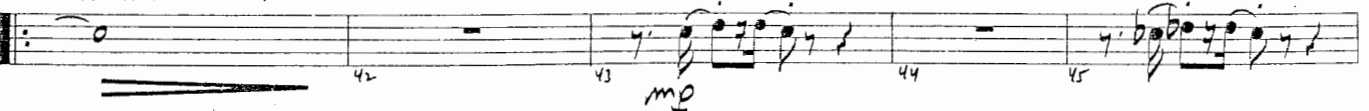

07010122

TROMBONE 4

- Measure 46: Rest.
- Measure 47: First ending bracket.
- Measure 48: Second ending bracket labeled "2. LAST TIME (ON CUE)".
- Measure 55: Circled number "55" and the word "SOLI".
- Measure 67-68: Circled number "67" and a double bar line with the number "2" above it.
- Measure 71-72: Double bar line with the number "2" above it.
- Measure 79: Circled number "79".

NIGHT TRAIN

Words by OSCAR WASHINGTON
and LEWIS C. SIMPKINS
Music by JIMMY FORREST
Arranged by GORDON GOODWIN

GUITAR

MEDIUM SHUFFLE (♩ = ♩♩)

Chord voicings and dynamics:

41

SOLOS

GUITAR

C⁷ F⁷ C⁷

F⁷ C⁷ A⁷(b5)

D⁷(b9) G⁷(#9) 1. C⁷ 2. LAST TIME (ON CUE) C⁷ A⁷(b9)

D⁷(#9) G⁷ 55 C⁷ F⁷ C⁷

F⁷ C⁷ B⁷(b9) B^b9 A⁷(b9) A^b9

G⁷ A^b9 G⁷ C⁷ A⁷(#9) D⁷(b9) G⁷ B⁹ C⁹ 67 F⁷

C⁷ B⁹ C⁹ B⁹ C⁹ F⁷ C⁷

B⁹ B^b9 A^b9 A⁷(#9) B⁷(#5) B^b9 A13

79 D⁷(#9) G⁹ D⁷ E^b9 D⁹ G⁹

D⁷ B⁷(b9) B⁷(b9) B^b/E⁷ A⁷(b9)

G[#]13 A13 C⁷(#9) C[#]7(#9) D⁷(#9)

C[#]7(#9) D⁷(#9)

NIGHT TRAIN

Words by OSCAR WASHINGTON
and LEWIS C. SIMPKINS
Music by JIMMY FORREST
Arranged by GORDON GOODWIN

PIANO

MEDIUM SHUFFLE (♩ = ♩♩♩)

07010122

NIGHT TRAIN

Words by OSCAR WASHINGTON
and LEWIS C. SIMPKINS
Music by JIMMY FORREST
Arranged by GORDON GOODWIN

BASS

MEDIUM SHUFFLE (♩ = ♩♩)

B♭⁷ B♭⁷ D♭⁹ C♭⁹

mf

5 B♭⁷ B♭⁷ E⁹(b5)

E♭⁷ B♭⁷ G⁷(b⁹#5)

C⁷(b9) F⁺(b9) B♭⁷ F^{#9}

17 B⁷ C⁹ B⁷ WALK E⁷ F⁹ E⁷ B⁷

E⁷ F⁷ E⁷ F⁷ E⁷ B⁷

C^{#m1} B⁷(#9) C^{#m1}/E E/F[#] G⁹ E/F[#] B⁷ G^{#7}(#9) D⁹(b5) F/G G⁹

29 C⁷(#9) F⁷ C⁷ F⁹(b5)

F⁷ C⁷ A⁷(b⁹#5)

mf D⁷(b⁹#5) G⁺ C⁷ A⁷(b⁹#5) D⁺(b9) G⁺(b9)

BASS

(41) SOLOS C7

NIGHT TRAIN

Words by OSCAR WASHINGTON
and LEWIS C. SIMPKINS
Music by JIMMY FORREST
Arranged by GORDON GOODWIN

DRUMS

MEDIUM SHUFFLE (♩ = ♩♩♩)

5 TBNS. *mf*

17 SWING

29 *mf* FILL 4

41 SOLOS BACKGROUND ON CUE TATS.

DRUMS

45 46 47 48

49 50 51 52 53 54

55

56 57 58 59 60

61 62 63 64 65 66

67

68 69 70

71 72 73 74

75 76 77 78

79

80 81 82

83 84 85 86

87 88 89 90

91 92 93 94

95 96 97 98

1. 2. LAST TIME (ON CUE)

55 67 79

SOLO FILL FILL SOLO

FILL FILL

Finis

NIGHT TRAIN

AUX. PERCUSSION

Words by OSCAR WASHINGTON
and LEWIS C. SIMPKINS
Music by JIMMY FORREST
Arranged by GORDON GOODWIN

MEDIUM SHUFFLE ($\text{♩} = \text{♩} \text{ } \text{♩} \text{ } \text{♩}$)

CONGAS

5

17

29

AUX. PERCUSSION

37 38 39 40

41 SOLOS

42 43 44

45 46 47 48

49 50 51 52

2. LAST TIME (ON CUE)

53 54 55-66

67-77 78

79 80 81 82

83 84 85 86

87 88 89 90

91 92 93-96

97 98